PALLADIUM · 1937

M. P. Pace

A Paragon Production
THE PARAGON PRESS
Montgomery, Alabama

The 1937

☆

GENE WINTERS
EDITOR

WALTER HARTZOG
BUSINESS MANAGER

PALLADIUM

PUBLISHED BY THE
STUDENTS OF
STATE TEACHERS COLLEGE
TROY, ALABAMA

Foreword....

WE HAVE TRIED IN THIS PALLADIUM TO CATCH THE SPIRIT OF OUR S. T. C., TO SHOW THROUGH THESE PAGES THE NOBILITY OF THE PURPOSE FOR WHICH THIS SCHOOL WAS ORGANIZED, TO REPRESENT THE STUDENT BODY AS IT MOVES THROUGH ITS DAILY DUTIES AND AS IT RELAPSES IN ITS LEISURE HOURS IN PICTURE AND IN WORDS. WE HAVE RECORDED SCENES WHICH WE HOPE MAY BRING MANY HAPPY MEMORIES AS YOU LOOK THEM OVER IN THE PAGES TO COME. HERE, TOO, ARE RECORDS OF ACHIEVEMENTS, OF PROBLEMS SOLVED, OF GOALS ATTAINED--RECORDS WHICH WE HOPE MAY INSPIRE YOU TO GREATER ACHIEVEMENTS, TO THE ATTACK OF MORE DIFFICULT PROBLEMS WHICH LIFE MAY OFFER, TO THE ATTAINMENT OF MORE INSPIRING GOALS.

—— *and* Contents

I. CLASSES
II. FEATURES
III. ORGANIZATIONS
IV ATHLETICS
V PATRONS

Dedication

THIS VOLUME IS RESPECTFULLY DEDICATED TO DR. EDWARD MADISON SHACKELFORD, WHO SERVED THIS INSTITUTION AS PRESIDENT FOR THIRTY-FIVE YEARS AND AS A TEACHER FOR FIFTEEN YEARS PRIOR TO THE TIME HE BECAME PRESIDENT

DR. E. M. SHACKELFORD

FRONT VIEW BIBB GRAVES HALL

KILBY COURT

SOCIAL ROOM OF SHACKELFORD HALL

BACK VIEW OF BIBB GRAVES HALL

SHACKELFORD HALL

FACULTY

M. D. Pace, B.S., C.E., LL.D.	*President*
Curren A. Farmer, B.S., M.A.	*Director Physical Education, Men*
Myra Segars, B.Ph., B.S., M.A.	*Department of English and Mathematics*
Auxford S. Sartain, B.A., M.A.	*Head of Department of History, Dean of Men*
Mary Enzor Bynum, B.A., M.A.	*Department of History*
R. H. Ervin, B.A., M.A., Ed.D.	*Head of Department of Psychology*
Mary Vic Mauk, B.S., M.A.	*Head of Department of Music*
A. B. Elmore, B.A.	*Director of Athletics and Assistant in History Department*
Martha Jane Ballard, B.S., M.A.	*Head of Department of Art*
C. M. Farmer, B.A., M.A., LL.D.	*Head of Department of Science*
Mary D. Rich, B.A., M.A.	*Head of Department of English*
Claire Sartain, B.A., M.A.	*Department of English*
W. Morrison McCall, B.A., M.A., Ph.D.	*Head of Deparment of Education and Extension Division*
G. G. Glover, B.S., M.S., M.A., Ph.D.	*Head of Department of Geography*
Emily Sinclair Calcott, B.S., M.S., Ph.D.	*Department of English*

FACULTY

Catherine Chapman, B.S.	*Assistant in Music Department*
Oliva Rainer	*Instructor of Voice*
Mrs. Ethel Eagan	*Supply Store Manager*
Lucille B. Sawtell	*Associate Registrar*
Leola Ingram	*Treasurer*
Willie Stevens, B.S., M.A.	*Fifth Grade Critic*
Hilda Womack Davis, B.S., M.A.	*Third Grade Critic*
Catherine Collins Gardner, B.S., M.A.	*Second Grade Critic*
Loraine Estelle Hamil, B.Ph., B.S., M.Ph., M.A.	*Fourth Grade Critic*
Ibbie Jones, B.S.	*Dietitian*
Boyce Garrell, B.A., M.A.	*Home Arts and Dean of Women*
Vera Lasiter, R.N.	*School Nurse*
Charlotte Smith, B.A., B.A.L.S., M.A.	*Librarian*
Laurenson Forrester, B.S., M.A.	*Director of Physical Education, Women*
Rudolph John Kuhlman, B.A., Ph D	*Head of Department of French*

THE PALLADIUM STAFF

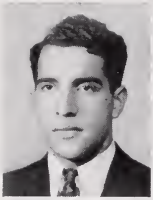

GENE WINTERS
EDITOR IN CHIEF

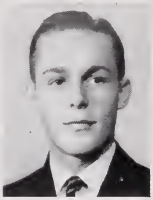

WALTER HARTZOG
BUSINESS MANAGER

ANNE COPELAND
ADVERTISING MANAGER

JOE THOMPSON
FEATURE EDITOR

MATTIE RUTH SANDERS
ASSISTANT BUSINESS MGR.

VIRGINIA ANTHONY
ASSISTANT ADV. MGR.

RALPH PAUL
ASSISTANT EDITOR

MARGARET CALHOUN
SOPHOMORE EDITOR

LOUISE HORN
SENIOR EDITOR

RALPH WATTS
ASSISTANT BUSINESS MGR.

PHYLLIS SPRADLY
CLUB EDITOR

LILLIAN HARDWICK
JUNIOR EDITOR

R.G. COOK
ART EDITOR

HOWARD GOLDEN
FRESHMAN EDITOR

C L A S S E S

SENIORS

SENIOR CLASS OFFICERS

JOHN D. OWENS — Slocomb

President Senior Class '37; Vice-President "T" Club '37; Senior Representative '37; Glee Club '33, '34; Football '33, '34, '35, 36.

SARA ABT — Troy

Vice-President Senior Class '37; International Relations Club '36, '37; Glee Club '34, '35, '36; Sigma Kappa Pi '34, '35, '36; Pi Kappa Omega '37; Tropolitan Staff '37.

JAMES CLARK — Falco

Secretary Senior Class '37.

GENE WINTERS — McWilliams

Treasurer Senior Class '37; Editor-in-Chief Palladium '37.

S E N I O R S

VERTICE ANTHONY — Troy

GORDON BARNES — Shorterville

JOHN BRASSELL — Troy

Orchestra.

FRANK BYNUM — Coffee Springs

International Relations Club '36, '37; "T" Club '34, '35, '36, '37; President Student Council '36; Secretary Student Council '35, '37; Pi Kappa Omega '36, '37; Treasurer '37; President W. S. A. '34; Football '33, '34, '35, '36.

LOUISE HORNE — Clayton

Vice-President Y. W. C. A. '35; B. S. U. Council '36, '37; Student Council '36; House Council '35; Palladium Staff '37.

KATE JACKSON — Elba

HARVEY JOHNSON — Ozark

"T" Club '36, '37; Glee Club '37; Football '35, '36; Baseball '36, '37.

O F T H I R T Y - S E V E N

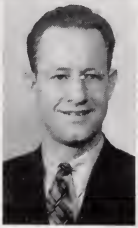

S E N I O R S

MARY SEGLER — Ariton

KATHRYN SMART — Troy

Pi Kappa Delta '36, '37; Chairman Pan-Hellenic Council '37.

PHYLLIS SPRADLEY — Troy

International Relations Club '34, '35, '36, '37, Secretary '37; Pi Kappa Omega '36, '37; Chi Delta '37; Palladium Staff '37.

FRANCES STARKE — Highland Home

Sigma Kappa Pi '37; Glee Club '37; Y. W. C. A. '37; "A" Club Sponsor '37; Vice-President House Council '37.

ALICE THOMPSON — Troy

International Relations Club '34, '35, '36, '37, President '36; Pi Kappa Omega '36, '37; Vice-President '37; Chi Delta '36, '37, President '37; Pan-Hellenic Council '37; Y. W. C. A. '37; President Student Council '37; President Junior Class '36.

JOE K. THOMPSON — Greenville

Palladium Staff '37.

HUGH E. WILSON — Shady Grove

ELIZABETH PHILLIPS — Brundidge

JUNIORS

JUNIOR CLASS OFFICERS

W. Chester Head, Jr. — Ozark

President Junior Class '37; International Relations Club '34, '35, '36; Secretatry '36; Pi Kappa Omega; Y. M. C. A. '36, '37.

Milton Warr — Clayton

Vice-President Junior Class '37; Vice-President B. S. U. '37; Y. M. C. A. '37.

Josephine Goldthwaite — Troy

Secretary Junior Class '37; Sigma Kappa Pi '35, '36, '37; Orchestra '36, '37.

Lillian Hardwick — Abbeville

Treasurer Junior Class '37; Pianist B. S. U. Council '36, '37; President B. S. U. Council '36, '37; Pi Kappa Omega; International Relations Club '34, '35, '36, '37; Pianist Y. W. C. A. '34, '36; House Council '37; "A' Club '36, '37; Palladium Staff '37.

JUNIORS

HELEN AMASON — Ramer

Pi Kappa Delta '37.

IRMA ARMSTRONG — Webb

House Council '37; Chi Delta '37; Student Council '37; Y. W. C. A. '37.

HAROLD W. BELL — Dozier

Tropolitan Editor '37; Y. M. C. A.; Pi Kappa Omega '37.

OPLE BROGDEN — Dozier

BERNICE BROOKS — Elba

DOROTHY BRYANT — Bay Minette

Sigma Kappa Pi '37.

CAROLYN CARTER — Troy

Sigma Kappa Pi '36, '37; International Relations Club '36, '37; Glee Club '36, '37.

R. G. COOK — Montgomery

Secretary-Treasurer "T" Club '37; "T" Club '34, '35, '36; Glee Club '35, '36; Palladium Staff 37; Tropolitan Staff '37.

GRACE COX — Jones

Pi Kappa Delta '37; "A" Club '37.

RUBY CROSS — Pigeon Creek

OF THIRTY-SEVEN

JUNIORS

Hortense DePriest — Montgomery
Sigma Kappa Pi; Glee Club; "A" Club.

Bebe Faircloth — Troy
President of "A" Club.

Grover Nell French — Samson

Sarah Gibson — Enterprise
B. S. U. Council.

Addie Lou Guy — Cottonwood

Pace Head — Troy
Pi Kappa Omega; I. R. C.; "T" Club.

Mary Alice Helms — Ozark
"A" Club.

Vergie Henderson — Wetumpka

Carolyn Hixon — Perote
"A" Club.

Earl James — Montgomery
President of Student Council; President of "T" Club; Y. M. C. A.; Football '34, '35, '36; Baseball '34, '35, '36.

J U N I O R S

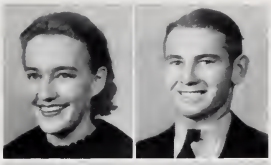

Sarah Ellen Jaye — Samson
Assistant Director Orchestra '37.

DeMonde Matthews — Brooklyn
"T" Club '34, '35, '36; Football '34, '35, '36; Y. M. C. A. '37.

Ruth Anthony Price — Troy

Mildred Reddock — Troy
Glee Club '37.

Mattie Richburg — Goshen
"A" Club '35, '36, '37; Secretary '37.

Mattie Ruth Sanders — Wetumpka
"A" Club '37, Vice-President '37; Chi Delta '36, '37; Palladium Staff House Council '37.

Trelle Sawyer — New Brockton
Sigma Kappa Pi '35, '36, '37; President Glee Club '37; President "A" Club '36; Pan-Hellenic Council '37.

Carl B. Somerset — Troy
International Relations Club '34, '35,'36; Sigma Kappa Pi '35, '36, '37.

Mary Talbot — Elba
House Council '37; "A" Club '37.

Eva Mae Turnipseed — Fitzpatrick
Zeta Beta Phi '37; House Council '37; Pan-Hellenic Council '37.

Jeannette Walters — Troy
Pi Kappa Delta '35, '36, '37, President '37.

O F T H I R T Y - S E V E N

JUNIORS WITHOUT PICTURES

Lois Alexander
Edgar Arant
Wilmath Bowdon
Mary Cowart Chaffin
Marlin Chunn
Tullie Cutchen
Edwin Emfinger
Frances Fortner
Frances Reid Gates
Bernice C. Hudson
Carolyn Ingram
Franklin Lavender
Gip Massey
Allie Joe Ogletree
Ruby Hanks Patterson
Ewell Pickett
Mildred Russell
Margaret Walton
Lessie Wise
John Wyatt

SOPHOMORES

SOPHOMORE CLASS OFFICERS

RALPH PAUL . . . . . Henderson

President Sophomore Class.

C. T. PARKER Montgomery

Vice-President Sophmore Class; Y. M. C. A.; International Relations Club '36, '37; Pi Kappa Omega; Glee Club; Tropolitan Staff.

MARION GANTT Little River

Secretary Sophomore Class; Sigma Kappa Pi '36, '37; B. S. U. Council; "A" Club.

SOPHOMORES

Elma Adams — Dothan
Y. W. C. A.

Josephine Adams — Ashford
Chi Delta Sorority; "A" Club; President W. S. A.

Catherine Alexander — Brewton
Chi Delta Sorority; "A" Club.

Albert Arnold — Montgomery
"T" Club; Y. M. C. A.; Football; Baseball.

Cordelia Atkeson — Columbia
Pi Kappa Delta Sorority.

Jimmie Balako — Troy

Frances Blackwell — LaPine
"A" Club.

Wilma Barnett — Ashford
Chi Delta Sorority; "A" Club; Shackelford Hall Council.

Nell Boswell — Inverness
Zeta Beta Phi Sorority.

Eunice Britt — East Tallassee
Pi Kappa Delta Sorority.

Myrtle Brock — Abbeville
Zeta Beta Phi Sorority.

Robert Bryant — Brantley

OF THIRTY-SEVEN

SOPHOMORES

Rawden Bullard — LaPine
Glee Club.

Louise Burch — Hartford
"A" Club; W. S. A.; Shackelford Hall Council.

Margaret Calhoun — Greenville
Chi Delta Sorority; President Y. W. C. A.; B. S. U. Council; Palladium Staff.

Mary Ellen Carmichael — Newton
Chi Delta Sorority.

Leone Carroll — Troy

Lucile Chancey — Grady
"A" Club; W. S. A.

Verderie Chapman — Elmore
"A" Club; Y. W. C. A.

Elizabeth Cobern — Maplesville
Chi Delta Sorority; Shackelford Hall Council; Pan-Hellenic Council; Tropolitan Staff; "A" Club.

Carolyn Collier — Grady
Sigma Kappa Pi Sorority; President Glee Club; Palladium Staff; Y. W. C. A.

Jane Collins — Samson
Shackelford Hall Council.

Anne Copeland — Troy
Sigma Kappa Pi Sorority; Palladium Staff; "A" Club.

Lois Copeland — Glenwood

SOPHOMORES

Sarah Davis — Goshen

Roxielee Farmer — Troy
Sigma Kappa Pi Sorority; Glee Club.

Evelyn Folmar — Goshen

Martha Mae Gardner — Grady
Y. W. C. A.; "A" Club.

Aileen Gillis — Louisville
President of B. Y. P. U.; B. S. U. Council; Shackelford Hall Council.

Mae Green — Youngblood
"A" Club.

Franklin Griffin — Eufaula
Varsity Football; "T" Club.

Julia Huey Griswold — Enterprise

O'Neal Griswold — Enterprise

Martha Hall — Midway
"A" Club Council; Glee Club; B. S. U. Council; Y. W. C. A.

Dorothy Haisten — Selma
Zeta Beta Phi Sorority; Glee Club.

Le Vaughn Hanks — Troy
"T" Club; Glee Club; Baseball; Varsity Football.

OF THIRTY-SEVEN

SOPHOMORES

Robbie Hanks — Troy
Chi Delta Sorority

Jack Hardwick — Abbeville

Walter Hartzog — Ozark
Palladium Staff.

Annie Harmon — Troy
Sigma Kappa Pi Sorority.

Merle Herbert — Evergreen

Lois Hicks — Dothan
"A" Club.

Eloise Hightower — Uriah
B. S. U. Council; Shackelford Hall Council.

Marjorie Holland — Luverne
Sigma Kappa Pi Sorority; "A" Club; Glee Club; Y. W. C. A.; Pan-Hellenic Council; Shackelford Hall Council.

Gladys Huff — Brewton
"A" Club.

George Hutcheson — Red Level
Y. M. C. A. Vice-President.

Julia Hutcheson — Enterprise
Zeta Beta Phi Sorority.

Graham Jones — Evergreen
"T" Club.

SOPHOMORES

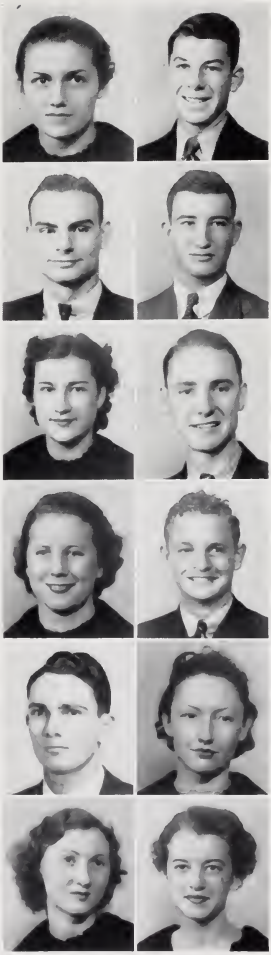

Mary Crawford Kelley — Abbeville
"A" Club; I. R. C.; Shackelford Hall Council.

Robert Langford — Opp
Y. M. C. A.

Bill Lewis — Slocomb
"T" Club; Varsity Football.

Tommy Liles — Brewton

Anava Liger — Troy

Roger Long — Repton

Martha Laurie McLendon — Montgomery
Zeta Beta Phi Sorority; Glee Club; Pan-Hellenic Council; "A" Club.

Albert McMath — Pansey

Jesse Marshall — Dozier

Ona Pearl Massey — Honoraville

Virginia Martin — Geneva
I. R. C.; Glee Club.

Inez Nordan — Abbeville

OF THIRTY-SEVEN

SOPHOMORES

MARGARET PATE — Ashford
Zeta Beta Phi Sorority; "A" Club.

AVONELL PATTERSON — Luverne
"A" Club; Glee Club.

MERLE PEEBLES — Clopton
I. R. C.; Zeta Beta Phi Sorority; Y. W. C. A. Vice-President; Tropolitan Staff; "A" Club.

ANNIE CRETE PHENIX — Troy

ROBERT (PETE) PLANT — East Tallassee
"T" Club; Varsity Football.

FLORA PRIMN — Pine Apple
Y. W. C. A.; Shackelford Hall Council; "A" Club.

MALCOLM RAWLS — Dozier

LOUISE RAY — Florala

ALICE REVEL — Troy

J. W. RICHARDSON, JR. — Ariton

ANNIE MAE RISH — Abbeville
W. S. A.; Shackelford Hall Council; Y. W. C. A.; "A" Club.

LENA RIVERS — Hurtsboro
Y. W. C. A.; "A" Club.

SOPHOMORES

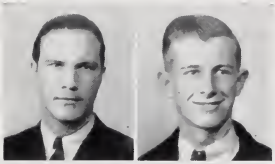

HARRY ROGERS — Greenville

FRED RONEY — Samson
Y. W. C. A.

JOY SHELL — Georgiana
Glee Club.

HELEN SHIRLEY — Luverne

DOROTHY SIMMONS — Hacoda

SARAH SKINNER — Greenville
"A" Club.

LOUISE STANFIELD — Tallassee
I. R. C.; "A" Club; Tropolitan Staff; W. S. A.

CLEO STRICKLAND — Luverne

DORIS THOMAS — Headland
I. R. C.; Tropolitan Staff; "A" Club Council.

VIRGINIA THORNHILL — Wetumpka

JANETTE TIFFIN — Clayton
"A" Club.

MAURINE WALKER — Troy

OF THIRTY-SEVEN

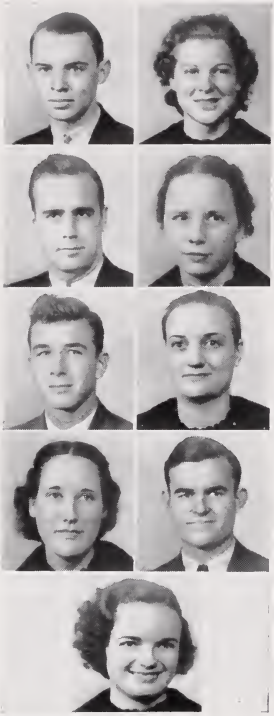

SOPHOMORES

WALTER WALTERS — Troy

MARY WATSON — Opp
Pi Kappa Delta Sorority; Glee Club.

RALPH D. WATTS — Montgomery
Varsity Football; "T" Club; Y. M. C. A.

SARAH WEBSTER — LaPine
Sigma Kappa Pi Sorority; Glee Club; Y. W. C. A.

SAM WEEKS — Troy
"T" Club; Orchestra; Glee Club.

RUBYE WHIDDON — Newville

CUPIDENE WIGGINS — Troy
Chi Delta Sorority.

HARVEY WILSON — Andalusia

LUCILE WILSON — Georgiana

SOPHOMORES WITHOUT PICTURES

Florence Anderson
Woodrow Boone
Elizabeth Canterbury
Esther Chancey
Lola Pearl Clower
Bettie Cumbie
J. B. Daughtry
Hubert Deese
Christine Hughes Dockery
Rubye Edmondson
Virginia Gibson
Fletcher Gillis
Grace Hamilton
Willie Ruth Harris
Geneva Harrington
Martha Hataway
Lillian Henson
Charles Hollis
Myrtle Jackson
Daniel Jones
Annie W. Kirklin
Pearl Lawrence
Marvin Little
Doris Logan
Mildred McLaughlin
Oscar Martin
Cornelia Mathis
Effie Leta Mobley
Earline Moore
Myrtice Morgan
Dorothy Pitman
William Rigsby
Roy Sheehan
Dottie Stough
Charles Stutzer
Evelyn Terry
Nina Thompson
Edward Traweek
Verna Vickery
Margaret Welch
Kathleen Wood
Lucile Wyatt

FRESHMEN

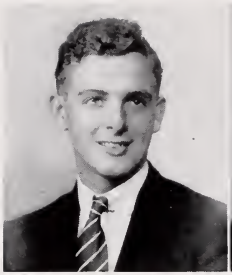

FRESHMAN CLASS OFFICERS

Howard Golden . . . . . Tallassee

Secretary-Treasurer of Freshman Class; Palladium Staff.

Issa Dora Cole . . . . Three Notch

Vice-President Freshman Class; Chi Delta Sorority

Lon Richard Wise . . Baker Hill

Freshman Representative to Student Council

F R E S H M E N

NELL AKRIDGE — Bayou La Batre, La.
Sigma Kappa Pi; Tropolitan Staff.

VIRGINIA ANTHONY — Troy
Sigma Kappa Pi; Palladium Staff.

ROSA BELLE ARD — Foley
Y. W. C. A.; "A" Club.

ELIZABETH ARNOLD — Montgomery
Sigma Kappa Pi; Y. W. C. A.

MARGARET AVANT — Tallassee
"A" Club.

ALISE AVERA — Troy
Sigma Kappa Pi.

MARGARET BLACKWELL — Deatsville

MARY HELEN BRUNER — Ashford
Chi Delta.

PARRISH CAMERON — Ocala, Fla.

MARGARET CARROLL — Troy

MATTIE RUTH CARTER — Ariton

CRINNA JOHNSON — Tampa, Fla.
Chi Delta.

O F T H I R T Y - S E V E N

FRESHMEN

DERWARD COPELAND — Andalusia

EDITH COX — Montgomery
Chi Delta; "A" Club.

SYBIL DAVIDSON — Bay Minette
Sigma Kappa P.i

DARIUS DAVIS — Brantley
Y. M. C. A.

ANNETTE FOLMAR — Troy
Sigma Kappa Pi.

GRACE FOLMAR — Goshen
Y. W. C. A.

NELL GIBSON — Troy
"A" Club; Y. W. C. A.

MARGARET GREENE — Inverness
Chi Delta; B. S. U. Council.

NELL MARIE GWIN — Uriah
Sigma Kappa Pi; B. S. U. Council; Glee Club.

MARGIE HAMIL — Troy
Pi Kappa Delta.

MATTIE PEARL JONES — Malvern
Y. W. C. A.

ANNABEL KNIGHT — Clayton
Y. W. C. A.

F R E S H M E N

Chester Lee — Muscogee, Fla.
Y. M. C. A.

Berta Mae Holland — Skipperville
Y. W. C. A.; "A" Club.

Mary Stina Maddox — Abbeville
Zeta Beta Phi.

Lucy McLeod — Troy
Sigma Kappa Pi.

Mildred Mittenthal — Troy
Sigma Kappa Pi.

Olivia Lazenby — Eclectic
"A" Club; Y. W. C. A.

Alvin McCraney — Louisville
Y. M. C. A.; Glee Club.

Virginia Mary — Troy
Sigma Kappa Pi.

Clara Martin — Geneva
T. M. T.

Emogene Holland — Gordon
"A" Club; B. S. U. Council; Y. W. C. A.

Waurie Sconyers — Daleville
Glee Club; "A" Club.

Margaret Ryals — Troy
Y. W. C. A.

O F T H I R T Y - S E V E N

F R E S H M E N

William Norred — Pine Apple

Etta Newberry — Chancellor
Y. W. C. A.

Willard Patterson — Luverne

Cecil Pinkerton — Butler Springs
Y. M. C. A.

Mildred Peters — Deatsville
Y. W. C. A.; Glee Club.

Carolyn Pouncey — Enterprise
Zeta Beta Phi; "A" Club.

Janie Pate — Ashford
Y. W. C. A.

Raymond Quimby — McCullough

Joseph Rodgers — Phenix City

Anne Elizabeth Riley — Hartford
"A" Club.

Lillian Horne — Clayton
B. S. U. Council; "A" Club.

Mary McGowan — Dothan
Zeta Beta Phi; "A" Club.

F R E S H M E N

Duke Thomas — Highland Home

Louis Willis — Troy
Orchestra; Y. M. C. A.

Addie Tisdale — Brantley
T. M. T.

Earnestine Reeves — Dothan
"A" Club.

Elizabeth Woodson — Bay Minette
Sigma Kappa Pi; Glee Club.

Evelyn Heath — Gold Hill
Chi Delta; Y. W. C. A.

Louise Willis — Troy
"A" Club

Louise Warden — Brewton
Sigma Kappa Pi.

Erwing Wadsworth — Tallassee
Y. W. C. A.; Tropolitan Staff.

Cecile Whittle — Montgomery
Chi Delta.

Marion Hubbard — Union Springs
Pi Kappa Delta.

Maude Hughes — Slocomb
"A" Club.

O F T H I R T Y - S E V E N

FRESHMEN

HELEN CLARK — Dozier
Chi Delta.

ELSIE HERRING — Opp
Pi Kappa Delta.

FLORENCE FOSHEE — Red Level
Pi Kappa Delta.

MAE WILSON — Brundidge
Zeta Beta Phi; Y. W. C. A.

BESSIE HOLMES — Tallassee
Chi Delta; Orchestra.

CATHERINE REDDOCK — Brundidge
Zeta Beta Phi.

HULDA LEE — McKenzie
Pi Kappa Delta; Glee Club; "A" Club.

BEATRICE HICKS — Ramer

MARIAN MARTIN — Columbiana
Zeta Beta Phi; Tropolitan Staff.

EDNA YOUNGBLOOD — Shellhorn

HAZEL HARRISON — Andalusia
Pi Kappa Delta.

DORSEY MELTON — Tallassee
Y. W. C. A.

FRESHMEN WITHOUT PICTURES

Ewell B. Adams
Webb Allen
Rillie Anderson
Margaret E. Armagast
Cordelia Atkeson
Frank Barnes
Winifred Blair
Stanley Bowden
Bertie B. Bryan
Clodean Burgers
Clifford Carroll
Carbena Caton
Lena Caton
Annie Jo Chandler
Annie Joe Clark
Agnes Collins
Ronis Lanette Cook
Sylvia Cook
Margaret Cooper
Jane Culbreth
Betty Cumbie
Richburg Curtis
Marie Duncan
Carl Ellis
Robbie Elmore
Mary Feagin
Charles Findley
Malta Flowers
Xysta Flowers
Annie Laurie Floyd
Mary E. Gammage
Virginia Gibson
Jack Gillespie
Monroe Griffih
Geneva Harrington
Martha Hataway
John Helton
Lillian Henson
Lang Hixon
Flora Mae Hodge
William E. Hollan
Mary Marjorie Holmes
Harry Howard
Dock Jones
Virginia Jones
Crandel Kilcrease
Janie Killingsworth
Laufrne Knowles
Cecil E. Lane
Alice Langford
Vera Lee
Delma Ruth Lowry
Stewart McArthur
Braxton McCalman
Raymond McDurmont
Mary Lou Majors
Jonnie Mae Mathison
Anne Lucille Metcalf
Addie Lee Moorer
Lucile Moseley
Mildred Nixon
Kathryn Odom
Mary Persons
Elizabeth Pickett
William Phillips
Ray Powell Thomas
Anacile Riggs
Ewell Elizabeth Sanders
Evelyn Salter
Ethel Sanders
Helen Sellers
Helen Sharpe
Frank Smyth
Berma Spears
Edna Spears
Susie Stevenson
Sarah Lufella Stewart
Clarita Talley
Ardieth Vickery
Mary Frank Wells
Ray Wells
Gwendolyn Wilson
Lundie Whaley
Bernard Whitaker
O. D. White
J. P. Williamson
Ouida Wright
John Edwin Wood
Dorothy Grace Woodham
Nell Wyatt

F E A T U R E S

MISS S. T. C.

Virginia Mary

WILMA BARNETT
MOST BEAUTIFUL GIRL

JIMMY BALAKO
MOST HANDSOME BOY

FRANCES STARKE

NELL GWIN

ANNABEL KNIGHT

CAROLYN COLLIER

WHO'S WHO

ANNE COPELAND
MOST POPULAR GIRL

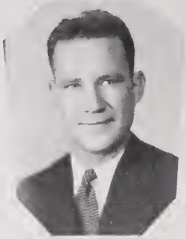

EARLE JAMES
MOST POPULAR BOY

FRANCES STARKE
MOST CHARMING GIRL

ALICE THOMPSON
IDEAL GIRL

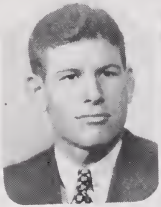

FRANK BYNUM
IDEAL BOY

CAROLYN POUNCY
CUTEST GIRL

ANNA CILE RIGGS
WITTIEST GIRL

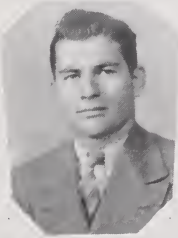

MALCOLM RAWLS
WITTIEST BOY

BEBE FAIRCLOTH
MOST ATHLETIC GIRL

C.T. PARKER
MOST VERSATILE STUDENT

ORGANIZATIONS

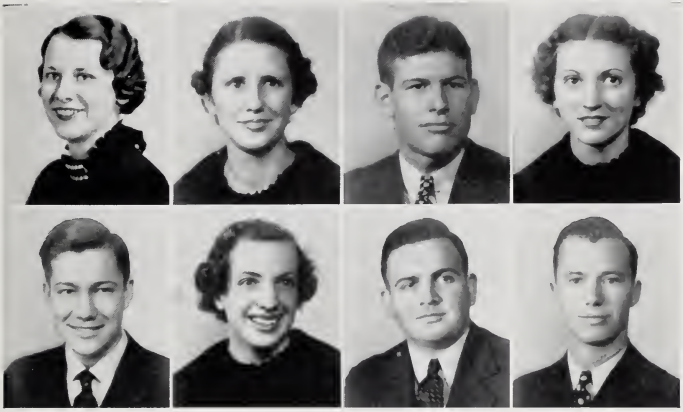

PI KAPPA OMEGA

HONOR SOCIETY

OFFICERS

President	Pace Head, Troy
Vice-President	Alice Thompson, Troy
Secretary	Lillian Hardwick, Abbeville
Treasurer	Frank Bynum, Coffee Springs

MEMBERS

Phyllis Spradley, Troy
Sara Abt, Troy
Chester Head, Ozark
Harold Bell, Dozier
C. T. Parker, Montgomery

INTERNATIONAL RELATIONS CLUB

OFFICERS

President	Frank Bynum, Coffee Springs
Vice-President	Sara Abt, Troy
Secretary-Treasurer	C. T. Parker, Montgomery
Reporter	Willie Ruth Harris, Eclectic

MEMBERS

Alice Ruth Thompson, Troy
Phyllis Spradley, Troy
Lillian Hardwick, Abbeville
Chester Head, Ozark
Mary Crawford Kelly, Abbeville
Louise Stanfield, Tallassee
Doris Thomas, Headland
Merle Peebles, Clopton
Carolyn Carter, Troy
Virginia Martin, Geneva

TROPOLITAN STAFF

Editor	Harold Bell
Front Page Editor	C. T. Parker
Feature Editor	Louise Stanfield
Feature Writer	Erwing Wadsworth
Feature Writer	Doris Thomas
Feature Writer	Marion Martin
Advertising Manager	Sara Abt
Circulation Manager	Nell Akridge
Associate Society Editor	Merle Peebles
Associate Society Editor	Elizabeth Cobern
Alumni Editor	Mary Enzor Bynum

PAN-HELLENIC COUNCIL

Chairman — Katherine Smart, Troy

Jeannette Walters, Troy
Alice Thompson, Troy
Elizabeth Cobern, Maplesville
Marjorie Holland, Luverne
Trelle Sawyer, New Brockton
Eva Mae Turnipseed, Fitzpatrick
Martha Laurie McLendon, Montgomery

CHI DELTA SORORITY

OFFICERS

President	Alice Thompson, Troy
Vice-President	Elizabeth Cobern, Maplesville
Secretary	Wilma Barnett, Ashford
Bid Mistress	Josephine Adams, Ashford

MEMBERS

Margaret Calhoun, Greenville
Mary Ellen Carmichael, Newton
Cupidene Wiggins, Troy
Catherine Alexander, Brewton
Edith Cox, Montgomery
Crinna Johnson, Tampa
Cecile Whittle, Montgomery
Margaret Green, Inverness
Helen Clark, Dozier
Bessie Holmes, Tallassee
Irma Armstrong, Webb
Mary Helen Bruner, Ashford
Phyllis Spradley, Troy
Robbie Hanks, Troy

PLEDGES

Elizabeth Canterbury, U. Springs
Issa Cole, Three Notch
Evelyn Heath, Gold Hill

Sponsor Miss Laurson Forrester

Colors—Pink and Silver *Flower*—Rose

O F T H I R T Y - S E V E N

ZETA BETA PHI SORORITY

OFFICERS

President — Eva Mae Turnipseed, Fitzpatrick
Vice-President — Julia Hutchison, Enterprise
Secretary — Merle Peebles, Clopton
Bid Mistress — Inez Nordan, Abbeville

MEMBERS

Nell Boswell, Inverness
Myrtle Brock, Abbeville
Annie Laura Floyd, Brundidge
Marion Martin, Columbiana
Martha McLendon, Montgomery
Mary Stina Mattox, Abbeville
Carolyn Pouncey, Enterprise
Margaret Pate, Ashford
Catherine Reddock, Brundidge
Mae Wilson, Brundidge
Dorothy Haisten, Selma
Mary McGowan, Dothan

PLEDGE

Mary Persons, Fort Deposit

Sponsor — Miss Emily Calcott

Flower—Pansy

Colors—Purple and Gold

SIGMA KAPPA PI SORORITY

OFFICERS

President	Marjorie Holland
Vice-President	Ann Copeland
Secretary	Marion Gantt
Treasurer	Carolyn Collier

MEMBERS

Sara Abt
Virginia Anthony
Nell Akridge
Elizabeth Arnold
Alise Avera
Dorothy Bryant
Carolyn Carter
Sybil Davidson
Hortense DePriest
Annette Folmar
Josephine Goldthwaite
Nell Gwin
Annie Harmon
Virginia Mary
Lucy McLeod
Mildred Mittenthal
Trelle Sawyer
Carl B. Somerset
Frances Starke
Louise Warden
Roxielee Farmer
Octavia Windham
Elizabeth Woodson
Sara Webster
Catherine Chapman

Sponsors Miss Willie Stevens, Miss Leola Ingram

OF THIRTY-SEVEN

PI KAPPA DELTA SORORITY

OFFICERS

President — Jeannette Walters, Troy
Vice-President — Eunice Britt, Tallassee
Secretary and Treasurer — Marion Hubbard, Union Springs
Bid Mistress — Katheryne Smart, Troy

MEMBERS

Helen Amason, Ramer
Grace Cox, Jones
Florence Foshee, Red Level
Martha Mae Gardner, Grady
Margie Hamil, Troy
Hazel Harrison, Andalusia
Elsie Herring, Opp
Hulda Lee, Munson, Fla.
Louise Ray, Florala
Mary Watson, Opp
Mary Frank Wells, Jemison
Gwendolyn Wilson, Dixie

PLEDGES

Cordelia Atkeson, Columbia
Frances Collins, Columbia

Sponsor — Miss Martha Jane Ballard

Colors—Pink and Green — *Flower*—Pink Rose

B. S. U

President	Lillian Hardwick
First Vice-President	Milton Warr
Second Vice-President	Lillian Horn
Third Vice-President	Lon Richard Wise
Secretary	Martha Hall
Treasurer	Marion Gantt
Reporter	Louise Horn
Pianist	Sara Gibson
Chorister	Margaret Green
B. Y. P. U. President	Aileen Gillis
Sunday School President	Eloise Hightower
Y. W. C. A. President	Margaret Calhoun
Faculty Adviser	Miss Ibbie Jones

Y. W. C. A.

President	Margaret Calhoun
Vice-President	Merle Peebles
Vesper Leader	Lena Rivers
Pianist	Lillian Hardwick
Chorister	Carolyn Collier

OFFICERS FOR 1937-1938

President	Rosa Bell Ard
Vice-President	Maude Hughes
Vesper Leader	Helen Sharpe
Pianist	Lillian Hardwick
Chorister	Nell Gwin
Secretary-Treasurer	Beatrice Hicks

Y. M. C. A.

OFFICERS

President	Fletcher Gillis, Brewton
Vice-President	George Hutcheson, Red Level
Secretary	Fred Roney, Samson
Reporter	C. T. Parker, Montgomery
Director	Mr. Curren Farmer

MEMBERS

Jack Hardwick, Abbeville
Demonde Matthews, Andalusia
Robert Langford, Opp
Hubert Deese, Columbia
Harold Bell, Dozier
Chester Head, Ozark
Albert Arnold, Montgomery
Robert Bryan, Brantley
Monroe Griffith, Beatrice
Lon Richard Wise, Abbeville
Frank Barnes, Abbeville
Jack Gillespie, Clanton
Bill Hollan, Troy
Charles Stutzer, New York, N. Y.
O. D. White, Ashford
Clifford Carroll, Montgomery
John Helton, Troy
Louis Willis, Troy
Ralph Watts, Montgomery
William J. Rigsby, Tallassee

O F T H I R T Y - S E V E N

SHACKELFORD HALL COUNCIL

President	Irma Armstrong, Webb
Vice-President	Frances Starke, Highland Home
Secretary-Treasurer	Wilma Barnett, Ashford
Hall Chairman First Floor	Mattie Ruth Sanders, Wetumpka
Hall Chairman Second Floor	Flora Primm, Pineapple
Hall Chairman Third Floor	Mary Crawford Kelly, Abbeville

Monitors of First Floor

Aileen Gillis, Louisville
Mary Talbot, Elba

Monitors of Second Floor

Lillian Hardwick, Abbeville
Mattie Richburg, Goshen
Frances Martin
Marjorie Holland, Luverne
Elizabeth Arnold, Montgomery
Louise Burch, Hartford
Eloise Hightower, Uriah

Monitors of Third Floor

Helen Amason, Ramer
Annie Mae Rish, Abbeville
Elizabeth Cobern, Maplesville
Eva Mae Turnipseed, Fitzpatrick
Jane Collins, Samson

WOMEN'S ATHLETIC ASSOCIATION

EXECUTIVE BOARD

OFFICERS

President	Bebe Faircloth, Troy
Vice-President	Mattie Ruth Sanders, Wetumpka
Secretary-Treasurer	Mattie Richburg, Henderson
Reporter	Doris Thomas, Headland

MEMBERS

Josephine Adams, Ashford
Marion Gantt, Little River
Mary C. Kelly, Abbeville
Anne Copeland, Troy
Louise Stanfield, Tallassee
Wilma Barnett, Ashford
Lucile Chancey, Orion
Martha Hall, Midway
Cornelia Mathis, Florala
Frances Starke, Highland Home

O F T H I R T Y - S E V E N

"T" CLUB

OFFICERS

President	Earl James, Montgomery
Vice-President	John D. Owens, Slocomb
Secretary and Treasurer	R. G. Cook, Montgomery

MEMBERS

Sam Weeks, Troy
LeVaughan Hanks, Troy
Pace Head, Troy
Marvin Little, Montgomery
Ralph Watts, Montgomery
Albert Arnold, Montgomery
Graham Jones, Evergreen
Pete Griffin, Eufaula
Pete Plant, Opelika
Harvey Johnson, Ozark
Roy Sheehan, Hayneville
Red Dean, Hayneville
Bill Lewis, Slocomb
DeMonde Mathews, Brooklyn
Frank Bynum, Coffee Springs
Ned Yancey, Sanford, Fla.

ORCHESTRA

VIOLINS

Bessie Holmes, Tallasee
John Wyatt, Dozier
Mary Catherine Walters, Troy
Martha Hall, Midway
Josephine Goldthwaite, Troy
Louis Willis, Troy

CLARINET

Pink Lowe Folmar, Troy

TRUMPET

Bill Hollan, Troy
Sam Weeks, Troy
Charles Ward, Troy

SAXOPHONE

Sara Jay, Samson

DRUMS

Betty Armagast, Troy

PIANIST

Virginia Mary, Troy

CONDUCTORS

Miss Mary Vic Mauk
Miss Catherine Chapman

Assistant Coach Carroll

Coach Elmore

Pace Head, *Manager*

"T"

RED WAVE 1936

OF THIRTY-SEVEN

HARVEY JOHNSON — Tackle, 185 lbs.
Ozark, Ala.—Senior

Old man jinx followed the tackles and "Smokey" was no exception, for his nose met with someone's fist. He showed plenty of fight when in the game. He will leave a big hole in the line when he graduates in June.

JOHN D. OWENS — End, 177 lbs.
Slocomb, Ala.—Senior

John's last year at S. T. C. was a very successful one. He was one of the surest pass receivers on the team besides being a very good blocker and tackler. As John goes so goes the greatest defensive end ever to wear the Red and Black.

FRANK BYNUM — End, 170 lbs.
Coffee Springs, Ala.—Senior

Just ask the opponents how good Frank was on the defense. He was one of our best players, besides being an outstanding student. Here's to one of the most promising and best all-round students ever to attend S. T. C.

R. G. COOK — Back, 175 lbs.
Montgomery, Ala.—Junior

Cook was one of the most valuable of our players. He was cool and capable all the time. R. G. was injured in mid-season and sorely missed. We will be looking at you next year, Cook.

F O O T B A L L

EARLE JAMES — Center, 163 lbs.
Montgomery, Ala.—Junior

It is hard to understand how so small a man can do so much damage to the opposing eleven. Here is to the greatest of little men. He has one more year.

GRAHAM JONES — End, 180 lbs.
Evergreen, Ala.—Sophomore

"Bear's" ability, willingness, and love for the game makes him one of the most promising sophomores ever to don an S. T. C. uniform. He has two more years and we know he will deliver the goods.

ALBERT ARNOLD — Guard, 155 lbs.
Montgomery, Ala.—Sophomore

Playing a constant game all the season, "Mullet" was one of the most dependable linemen Coach Elmore had. He has the pep and spirit that makes great football players.

ROBERT PLANT — Tackle, 225 lbs.
Opelika, Ala.—Sophomore

Here, ladies and gentlemen, is the biggest reason for S. T. C.'s good defense. Pete was the main wave in the Red Wave. This mighty tackle should do great things for S. T. C. in the next two years.

O F T H I R T Y - S E V E N

RALPH WATTS — Guard, 180 lbs.
Montgomery, Ala.—Sophomore

Ralph was the most improved player on the team; his fighting spirit made him a valuable man. He returns next fall for two more seasons.

SAM WEEKS — Back, 165 lbs.
Troy, Ala.—Sophomore

Speed and ability are Sam's greatest assets and he should develop into a great ball player before leaving S. T. C. He has two more seasons.

DEMONDE MATHEWS — Tackle, 190 lbs.
Brooklyn, Ala.—Junior

Hampered with injuries yet displaying power and determination, he made a great man. He returns next year and we are hoping that he shakes off his injury jinx.

MARVIN LITTLE — Back, 175 lbs,
Tallassee, Ala.—Sophomore

Marvin was the hardest driving ball carrier on the team. His playing both on defense and offense was outstanding all the season. He has two more years.

F O O T B A L L

PETE GRIFFIN — Back, 156 lbs.
Eufaula, Ala.—Sophomore

Pete has played two sucessful years and will return next year to continue a spectacular career. Whenever he was called upon he gave all he had for a victory.

NELSON EASTERLING — Guard, 170 lbs.
Clio, Ala.—Junior

"Sot" was always willing and ready. His fighting spirit always put him on equal terms with his opponents. We hope to see him next year.

OSCAR MARTIN — Back, 185 lbs.
Columbiana, Ala.—Sophomore

Although this was Oscar's first year as a regular he gave promise of developing into a great running back. He made us forget the days of Meredith. He returns for two more years.

ROY HAMTON SHEEHAN — Tackle, 185 lbs.
Hayneville, Ala.—Sophomore

A bad shoulder kept Roy out of the first few games, but in the remaining games he showed enough fight to make up for lost time. He returns next fall.

O F T H I R T Y - S E V E N

LEVAUGHN HANKS End, 177 lbs.
Troy, Ala.—Sophomore

Levaughn was the big reason for the Red Wave's splendid line; he possessed both fight and stamina and was a threat at all times. He returns for two more years.

FLETCHER GILLIS Guard, 180 lbs.
Red Level, Ala.—Sophomore

One of the most dependable reserves on the squad. When called upon he gave all that he had in his one-hundred-eighty pounds of bone and muscle. We expect great things of Fletcher.

BILL LEWIS Guard, 175 lbs.
Slocomb, Ala.—Junior

Bill is a fighting piece of humanity and he knows how to make things miserable for his oppnents. The games in which he participated show he was a scrappy lineman. He returns next year.

JACK HARDWICK Tackle, 183 lbs.
Columbiana, Ala.—Sophomore

Jack was a very dependable reserve. He was out there every day fighting to make the Red Wave better. We will be looking at you next year, Jack.

BASEBALL

It's a definite fact that baseball is on the comeback trail as a major sport on the campus of the Troy State Teachers College.

For the last two years the College has turned out fine teams and have sent out such stars as Tom Drake, hurler for the Cleveland Indians, Tex Calloway and Brick Owens of the Alabama-Florida League and Cliff Meredith of the Pepperell Club. The successful playing against such clubs as Alabama, Auburn, Troy, Oglethorpe and Birmingham-Southern is another factor to show the progressive ways of S. T. C. Baseball.

This year brings back such players as Dean, Bynum, James, Martin, Griffin, Johnson, Cook, Arnold and others. The freshman group will send in three distinct stars in the persons of Busby of Montgomery, Quimby of Atmore, and Tommy Liles, sensational first baseman of Brewton.

With a world of fine material and a worthy schedule, the year of 1937 seems to be the brightest one of all for S. T. C. baseball.

TENNIS

S. T. C. is proud to boast four fine tennis courts and glad to know that they supply adequate space for all young tennis enthusiasts of the college.

Although the courts seem quite deserted during the winter months, they are one of the busiest sectors of the school during the spring and summer months.

In the most recent tennis tournament, Tommy Liles of Brewton was the victor in the men's singles while Edith Cox of Montgomery was winner of the girls' singles.

Here is to a prosperous spring for tennis.

PHYSICAL AND HEALTH EDUCATION

In the Physical Education courses by Mr. Farmer and Miss Forrester, the students are given the benefits of many other sports such as volley ball, basket ball, speed ball, field hockey and tumbling.

Speed ball and tumbling have received a great amount of interest and they are now considered fine sports by many students.

We are glad to state that S. T. C. is becoming interested in Track and we hope to have a team to represent the school in inter-collegiate meets in the near future.

P A T R O N S

FIRST FARMERS AND MERCHANTS NATIONAL BANK

OF TROY, ALABAMA

OFFICERS

Fred Henderson, *President*
W. L. Perkins, *Vice-Pres. and Trust Officer*
J. L. Copeland, *Vice-Pres.*
E. E. Anthony, *Vice-Pres. and Cashier*
Corley Chapman, *Assistant Cashier and Assistant Trust Officer*

DIRECTORS

E. E. Anthony
P. C. Black
E. L. Boatner
J. K. Brantley
M. H. Carter
J. L. Copeland
E. F. Dunbar
O. N. Edge
Fred Henderson
W. A. Jones
Herbert McLeod
J. D. Murphree
B. M. Owens
W. L. Perkins
H. L. Rhodes

CAPITAL, SURPLUS AND UNDIVIDED PROFITS, $778,248.91

COMMERCIAL, SAVINGS, TRUST, SAFE DEPOSIT AND OTHER DEPARTMENTS NECESSARY IN MODERN BANKING

FOREMOST
FASHIONS

FOR STUDENTS
AND TEACHERS

ROSENBERG'S

S. T. C. Headquarters
—at All Seasons—

"Troy's Best"

BRANTLEY BROS.

HARDWARE

PHONE 315

FOR SAFETY AND CONVENIENCE DEPOSIT WITH

TROY BANK & TRUST CO.

TROY, ALABAMA

CAPITAL, SURPLUS AND PROFITS, $215,000.00

Lane Enzor, President

Key Murphree, Vice-President

L. C. Powell, Cashier.

J. N. Finlay, Assistant Cashier

Compliments of

V. J. ELMORE

5s, 10s, AND $1.00 STORE

OUR COMPLETE BUILDING SERVICE

Assures you a Pleasing Home of Substantial Construction

Remember that in building a home, whether it is small or large dwelling you want first class construction and high grade materials

Call by our office and let's talk it over

HENDERSON, BLACK & GREENE MILL CO.

Troy, Alabama

MRS. HERBERT McLEOD

FLORIST

We pay special attention to corsages and banquet table decorations

CAPERS DRY CLEANERS

"Come Clean with Capers and he will Dye for You"

Phone 38 Troy, Alabama

THE FAIR DEPARTMENT STORE

SHOES DRESSES HATS
HOSIERY CLOTHING

Troy, Alabama

PREPARE FOR YOUR OLD AGE

IN THE DAYS OF YOUR YOUTH

By Drinking That

WHOLESOME, DELICIOUS

ARCADIA MILK

ARCADIA DAIRY CO.

Troy, Alabama

TEXACO

Compliments of

WEEKS' BEAUTY SALON

The Most Complete Shop in Southeast Alabama

Corner Walnut and Oak Streets

PHONE 367

Mrs. L. A. Weeks, Proprietor

A PARTIAL PARALLEL

Grammatically speaking, ain't yours the Best College in these parts? Well, that's how we feel about our Drug Store, too, only from there on out the parallel gets into a gram or something—you may come to our store often, please, but we can no more go to college. Don't overlook your many opportunities.

HERBERT McLEOD

DRUGGIST

Troy, Alabama

WILEY GUANO

GINNING

COTTON WAREHOUSES

PEANUT SHELLERS

ALABAMA WAREHOUSE CO.

Troy, Alabama

Will it be our Good Fortune to have us bear your Misfortunes?

BE PROTECTED

We Write all Lines of Real Protection

FARMERS & MERCHANTS INSURANCE CO., INC.

"Agency of Service"

Phone 140

MARY HALL MOTOR CO., INC.

SALES CHEVROLET SERVICE

Troy, Alabama

Phone 112

THE BEST PLACE TO EAT

RIVERSIDE CAFE

OUR SERVICE ALWAYS PLEASES

STANDARD SERVICE STATION

Troy, Alabama

Compliments of

TROY PEANUT CO.

Compliments of

EDGE'S HOSPITAL

BASHINSKY-CASE COTTON CO.

Compliments of

JACK L. GIDDENS

H. SACKS

Troy's Modern Department Store

Dry Goods, Notions, Clothing, Ladies' Ready-to-wear Garments, Shoes and Millinery Phone 68

Troy, Alabama

JIM INGRAM
MERCHANT TAILOR
Tailoring for Ladies and Gentlemen
Phone 38 With Capers

COLEMAN-JERNIGAN BUSINESS SERVICE
STATIONERS
OFFICE OUTFITTERS
Troy, Alabama

Ford
WALDEN-FULLER MOTOR CO.
Phone 268 Troy, Alabama

SAM A. WILLIAMS
"Troy's Oldest Drug Store"
THE REXALL STORE
Phone 61

"Say it with Flowers"
Flowers for all occasions. Always remember you can get beautiful flowers from
MRS. L. J. WILLIAMS
FLORIST
Phone 187 159 Orange Street

NICHOLS' BOOK STORE
State Adopted Books, Novelties, Office Supplies
Your patronage appreciated
Phone 259

ROBERT S. GELLERSTEDT
COTTON MERCHANT
Phones 619-203 Troy, Ala.

"Service with a Smile" Always at
SAM S. WILLIAMS SERVICE STATION
Across from County Jail Phone 71

A. & P. TEA CO.
FANCY GROCERIES, FRESH FRUITS AND VEGETABLES
QUALITY MEAT
Free Delivery

You Get Better Styles and Values In Ready-to-Wear, Millinery, Shoes and Hosiery, at
HARVEY'S NEW STORE
Troy, Ala.

TROY'S INDIVIDUAL
DRY CLEANING AND LAUNDRY
West Walnut St. Phone 201

CARTER & CO.
COTTON

Compliments of
MRS. L. M. BASHINSKY

Compliments of
A. C. RAMSEY & CO.

TROY TAVERN HOTEL & DINING ROOM
Troy's Only Modern Hotel
Office of Southeastern Greyhound Lines in Hotel. Phones 194 and 840

Compliments of
D. H. MOTES
COMPLETE HOUSE FURNISHINGS
Troy, Alabama

CRANFORD
JEWELRY CO.
WATCHES, DIAMONDS,
SILVERWARE
Troy, Alabama

Compliments of

MARY'S PLACE